

Welcome to Microsoft Office Visio 2007 Professional Advanced Concepts and Solutions

David Edson, M.Arch., MCP, Microsoft Visio MVP (david@visibility.biz)
Visibility.biz, CTO / Director of Consulting Services

"Visualizing Your Business"

The Power of Visual Communication

- Speed Up Planning and Review
 - Productivity
- Make Better Decisions
 - Information Access
- Build Consensus
 - Collaboration
- Professional Impact
 - Effective & Efficient Communication

Introduction to Office Visio Professional 2007

- New and enhanced shapes, templates, and features
- New Data Connectivity & Data Graphics
- Solutions across the Business Enterprise
- Powerful Collaboration and Publication Features
- Visio Solution Development : fast, easy and intuitive

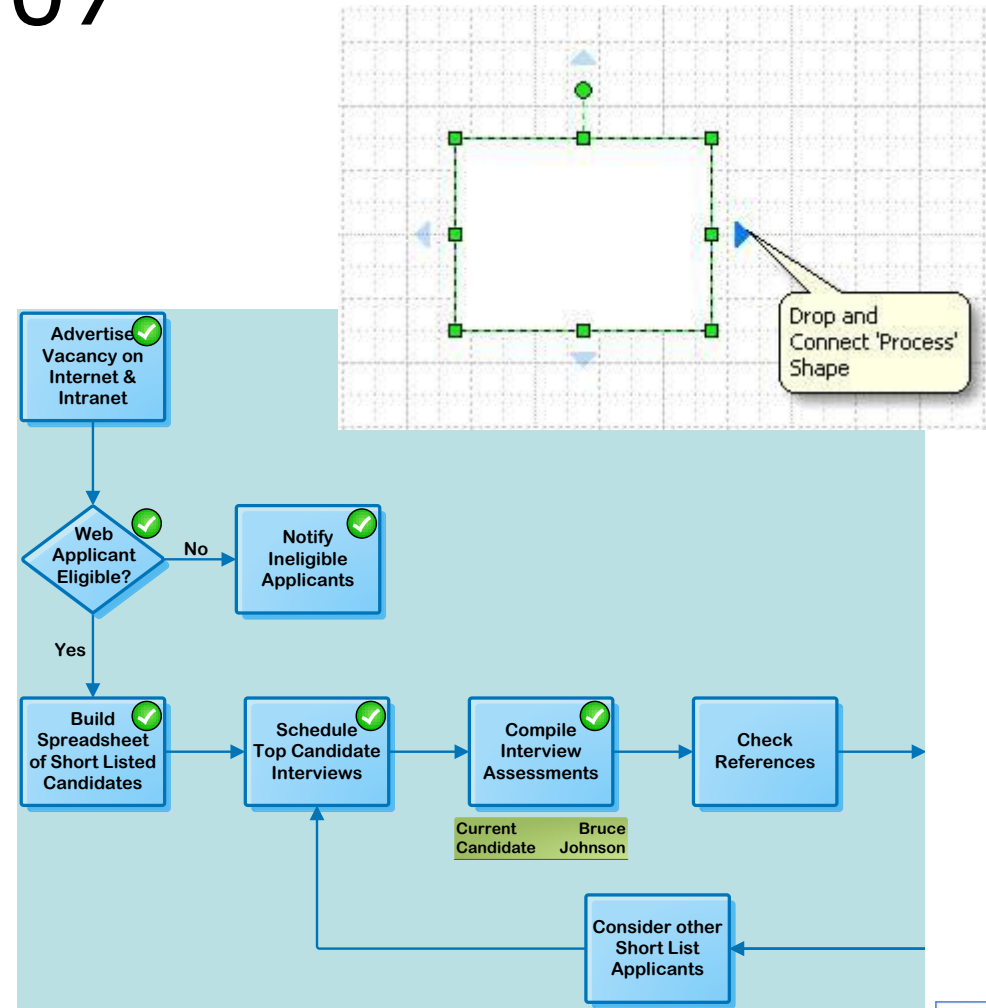

Boost Productivity – Information Access

- Enhanced Network Shapes
- Rack Diagrams
- Database Modeling
- Enhanced Project Timeline
- Web Mapping
- Active Directory Service
- UI Model
- Visio Saved as XML

Enhanced Network Shapes

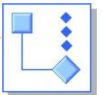
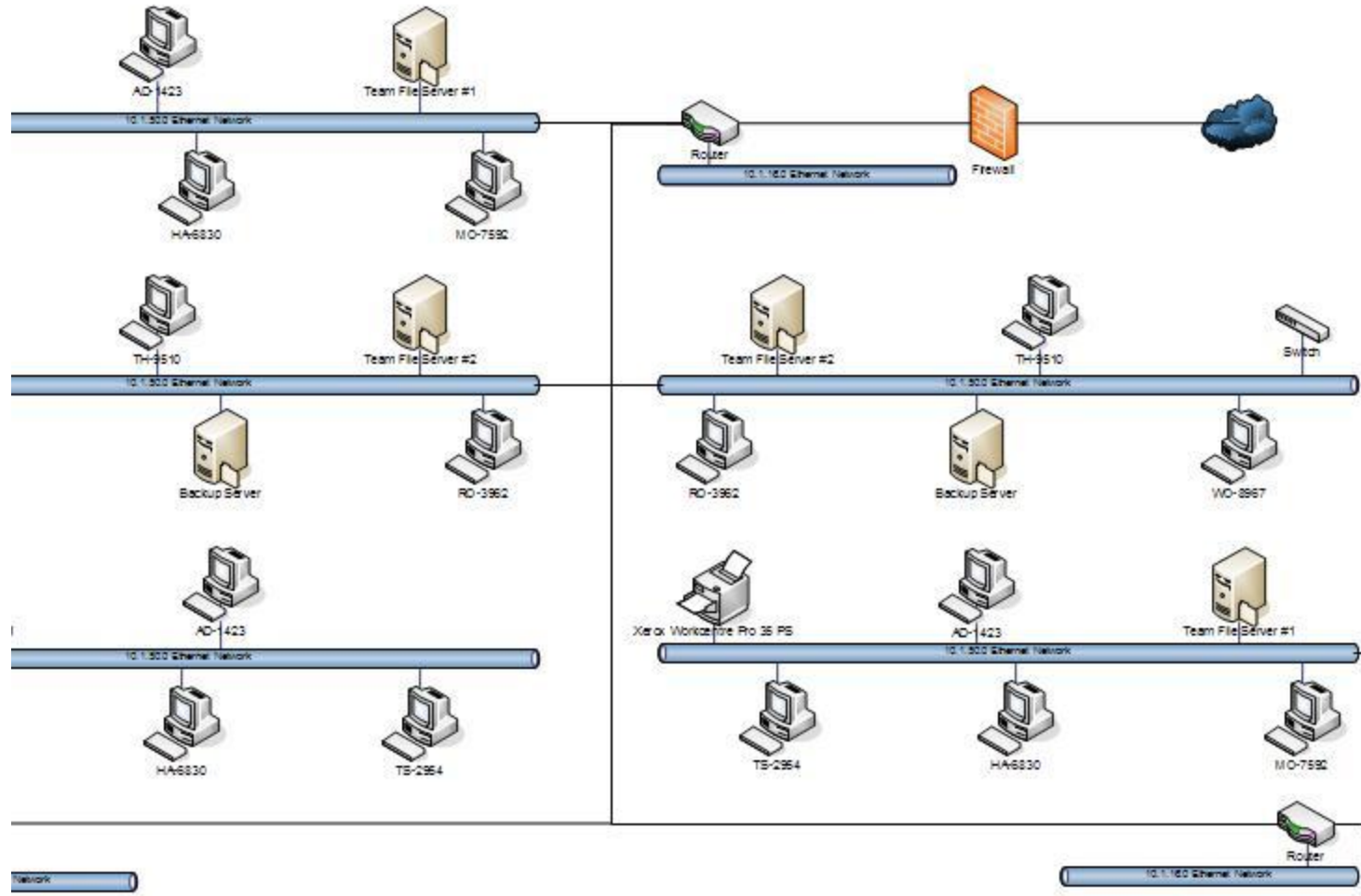

Physical Rack Configuration Diagram

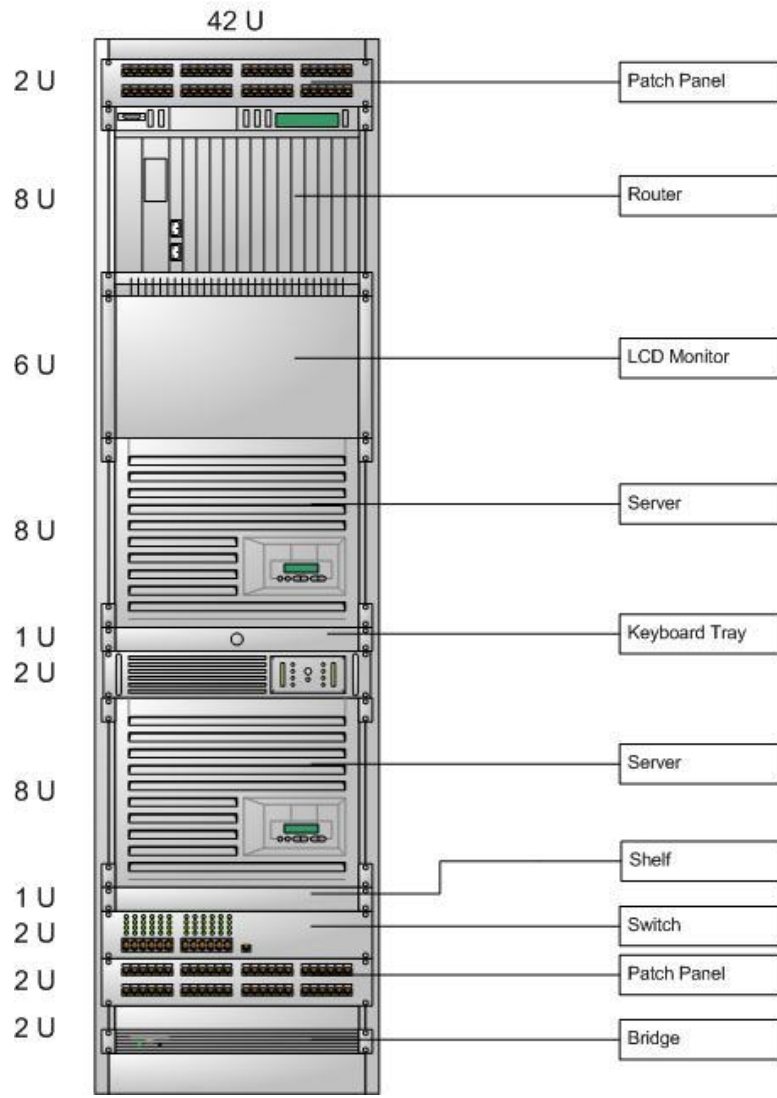

Rack Diagram

Contoso Corp.

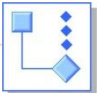

Reverse Engineer a Database

Relational Database Schema
Contoso Pharmaceuticals, Inc.

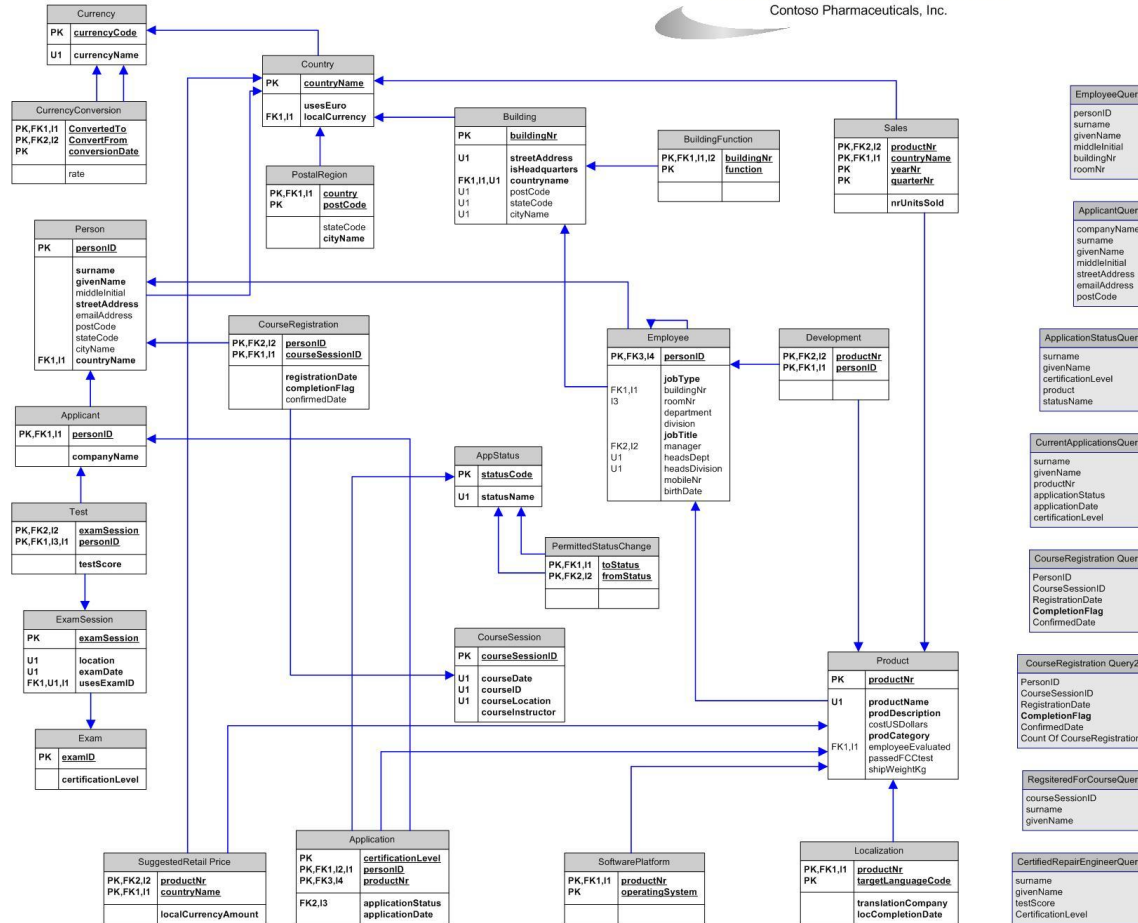

The example companies, organizations, products, domain names, e-mail addresses, logos, people, places, and events depicted herein are fictitious. No association with any real company, organization, product, domain name, email address, logo, person, places, or events is intended or should be inferred.

Create an Enhanced Microsoft Office Project Timeline

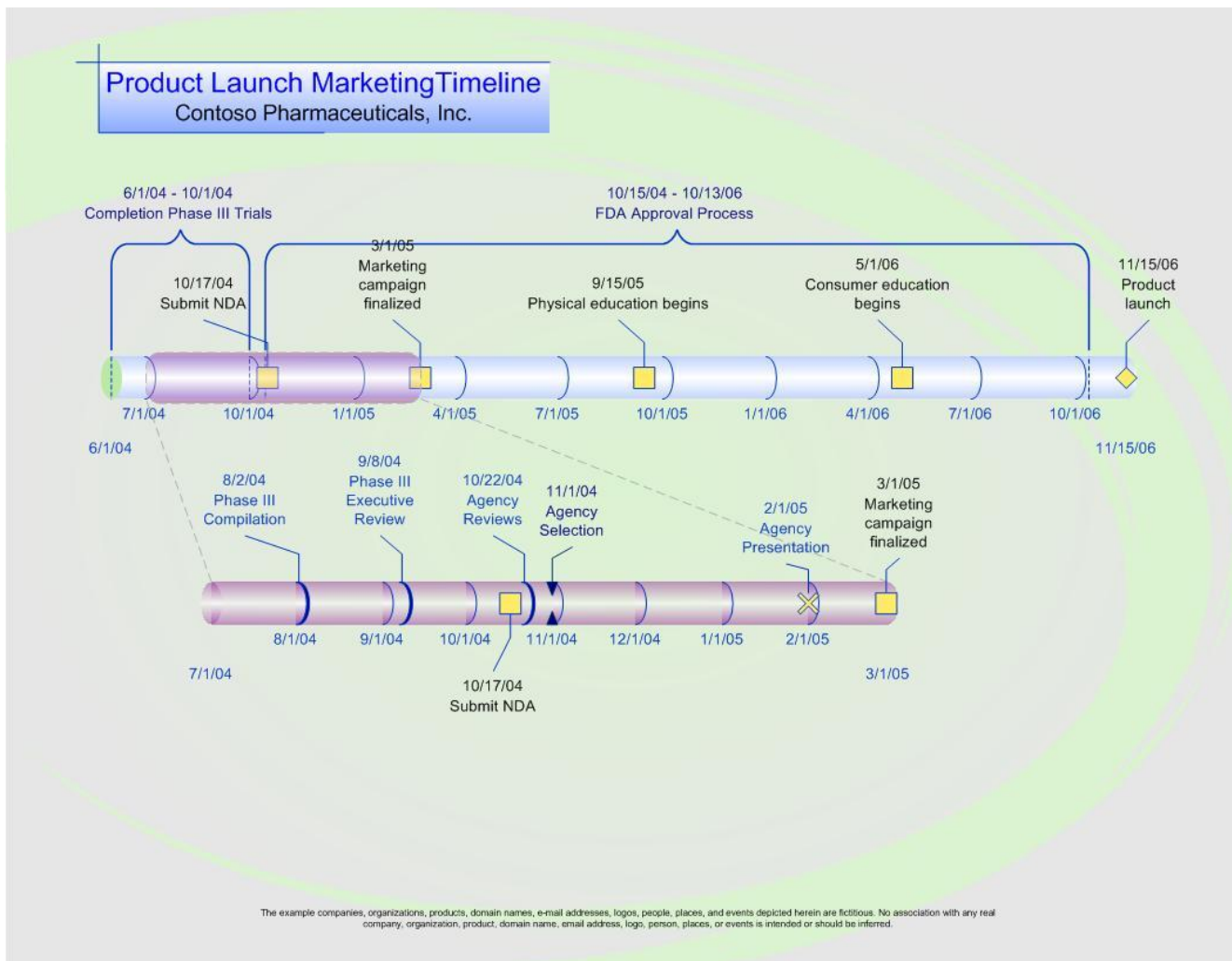

Web Mapping and Design

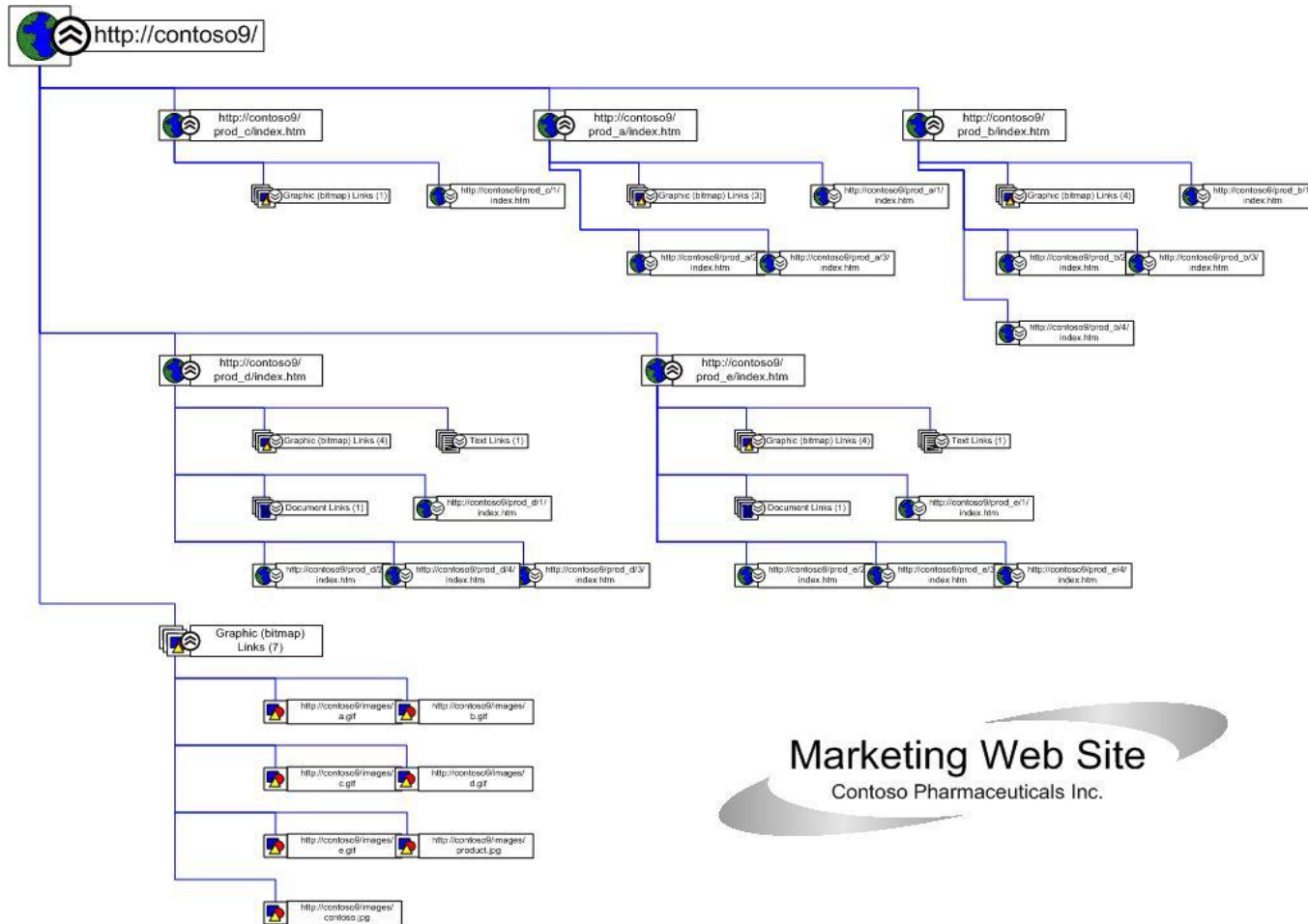

Marketing Web Site
Contoso Pharmaceuticals Inc.

The example companies, organizations, products, domain names, e-mail addresses, logos, people, places, and events depicted herein are fictitious. No association with any real company, organization, product, domain name, email address, logo, person, places, or events is intended or should be inferred.

Define an Active Directory Service

Proposed Active Directory Design
Container Objects Only

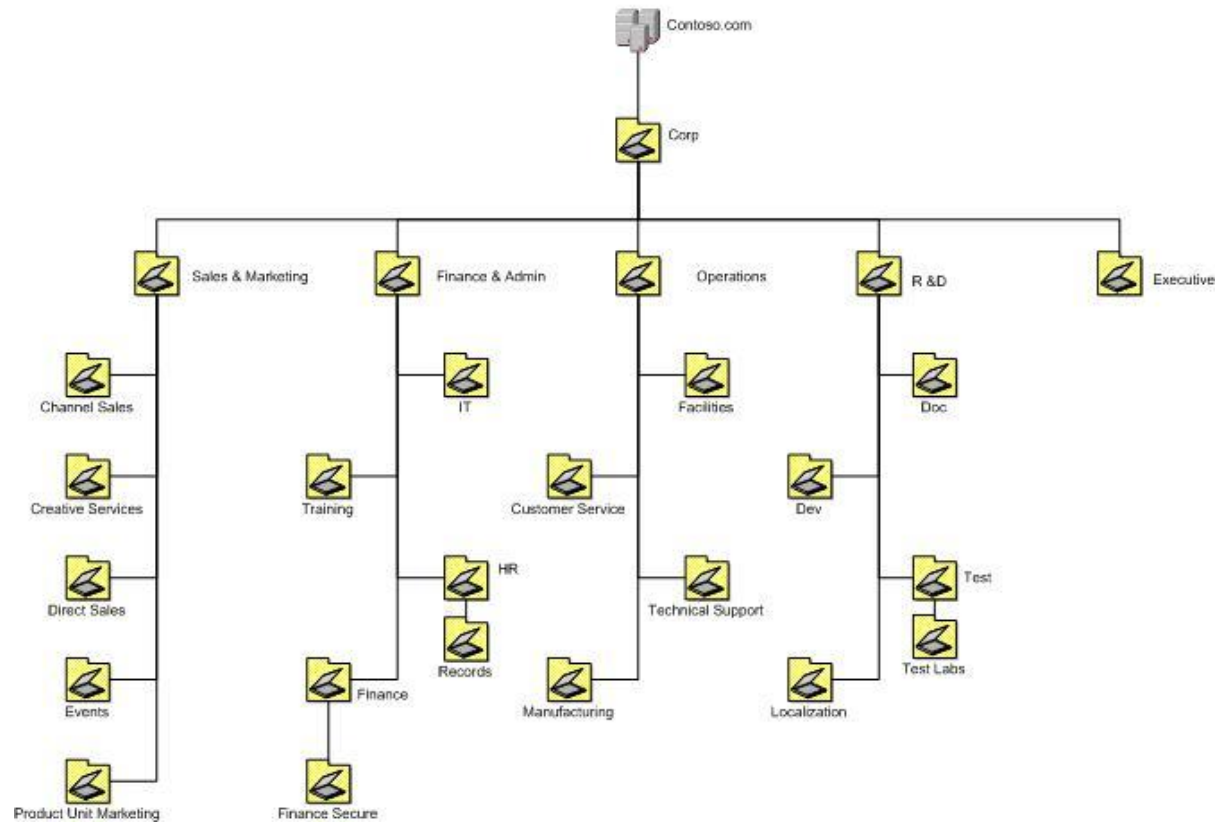

Plan a UI Model / Windows XP User Interface

- Requested By:** A text input field.
- Office Location:** A text input field.
- Phone Number:** A text input field.
- Space:** A text input field.
- Email Address:** A text input field.
- Service:** A dropdown menu with "Comp. - Operating System" selected.
- Problem:** A dropdown menu with "Network Card Does Not Work" selected.
- Description:** A text area containing the text "No IP Address returned on PING".
- Assigned To:** A text input field.
- Date Assigned:** A date input field with a calendar icon.
- Opened By:** A text input field.
- Date Opened:** A date input field with a calendar icon.
- Closed By:** A text input field.
- Date Closed:** A date input field with a calendar icon.

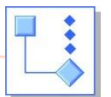

Visio Saved As XML

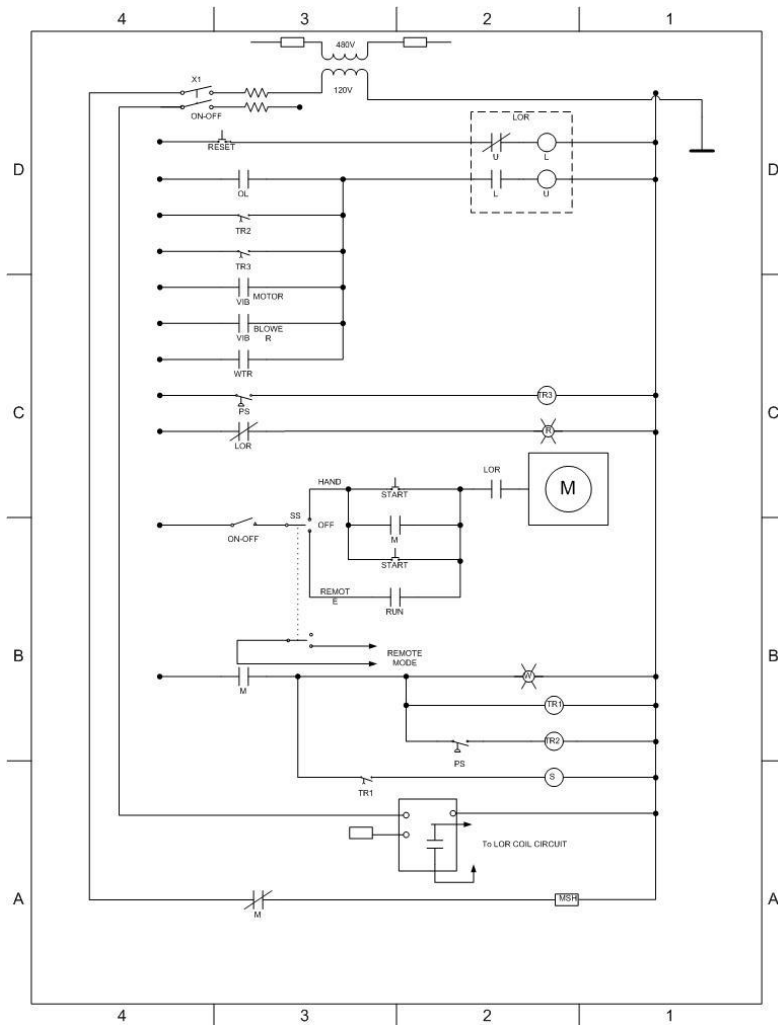

```

</Icon><Connects><Connect FromSheet='8' FromCell='BeginX'
FromPart='9' ToSheet='6' ToCell='Connections.X2'
ToPart='101' /><Connect FromSheet='8' FromCell='EndX'
FromPart='12' ToSheet='6' ToCell='Connections.X1'
ToPart='100' /></Connects></Master></Masters><Pages><Page
ID='0' NameU=' Page-1' ViewScale='-1' ViewCenterX='4.2375'
ViewCenterY='5.5125'><PageSheet LineStyle='0' FillStyle='0'
TextStyle='0'><PageProps><PageWidth
Unit=' IN'>8.5</PageWidth><PageHeight
Unit=' IN'>11</PageHeight><ShdwOffsetX
Unit=' IN'>0.125</ShdwOffsetX><ShdwOffsetY Unit=' IN'>-
0.125</ShdwOffsetY><PageScale
Unit=' IN'>1</PageScale><DrawingScale
Unit=' IN'>1</DrawingScale><DrawingSizeType>0</DrawingSizeTy
pe><DrawingScaleType>0</DrawingScaleType><InhibitSnap>0</In
hibitSnap><UIVisibility>0</UIVisibility><ShdwType>0</ShdwTy
pe><ShdwObliqueAngle>0</ShdwObliqueAngle><ShdwScaleFactor>1
</ShdwScaleFactor></PageProps><XForm><PinX>0</PinX><PinY>0<
/PinY><Width>1</Width><Height>1</Height><LocPinX
F=' Width*0'>0</LocPinX><LocPinY
F=' Height*0'>0</LocPinY><Angle>0</Angle><FlipX>0</FlipX><Fl
ipY>0</FlipY><ResizeMode>0</ResizeMode></XForm><PageLayout>
<ResizePage F=' Inh'>0</ResizePage><EnableGrid
F=' Inh'>0</EnableGrid><DynamicsOff
F=' Inh'>0</DynamicsOff><CtrlAsInput
F=' Inh'>0</CtrlAsInput><PlaceStyle
F=' Inh'>0</PlaceStyle><RouteStyle>1</RouteStyle><PlaceDepth
F=' Inh'>0</PlaceDepth><PlowCode
F=' Inh'>0</PlowCode><LineJumpCode
F=' Inh'>1</LineJumpCode><LineJumpStyle
F=' Inh'>0</LineJumpStyle><PageLineJumpDirX
F=' Inh'>0</PageLineJumpDirX><PageLineJumpDirY
F=' Inh'>0</PageLineJumpDirY><LineToNodeX
F=' Inh'>0.125</LineToNodeX><LineToNodeY
F=' Inh'>0.125</LineToNodeY><BlockSizeX
F=' Inh'>0.25</BlockSizeX><BlockSizeY
F=' Inh'>0.25</BlockSizeY><AvenueSizeX
F=' Inh'>0.375</AvenueSizeX><AvenueSizeY
F=' Inh'>0.375</AvenueSizeY><LineToLineX
F=' Inh'>0.125</LineToLineX><LineToLineY
F=' Inh'>0.125</LineToLineY><LineJumpFactorX
F=' Inh'>0.666666666666667</LineJumpFactorX><LineJumpFactorY
F=' Inh'>0.666666666666667</LineJumpFactorY><LineAdjustFrom
F=' Inh'>0</LineAdjustFrom><LineAdjustTo
F=' Inh'>0</LineAdjustTo><PlaceFlip
F=' Inh'>0</PlaceFlip><LineRouteExt
F=' Inh'>0</LineRouteExt><PageShapeSplit>0</PageShapeSplit>
    
```

View Data in Diagrams

- Make Better Decisions

- Create Unified Modeling Language (UML) Diagrams
- Create a Work Breakdown Structure Pivot Diagrams
- Revise a Complex Installation Diagram

Unified Modeling Language (UML) Diagram

Contoso Pharmaceuticals, Inc.
Laboratory Certification System:
Static Structure Diagram

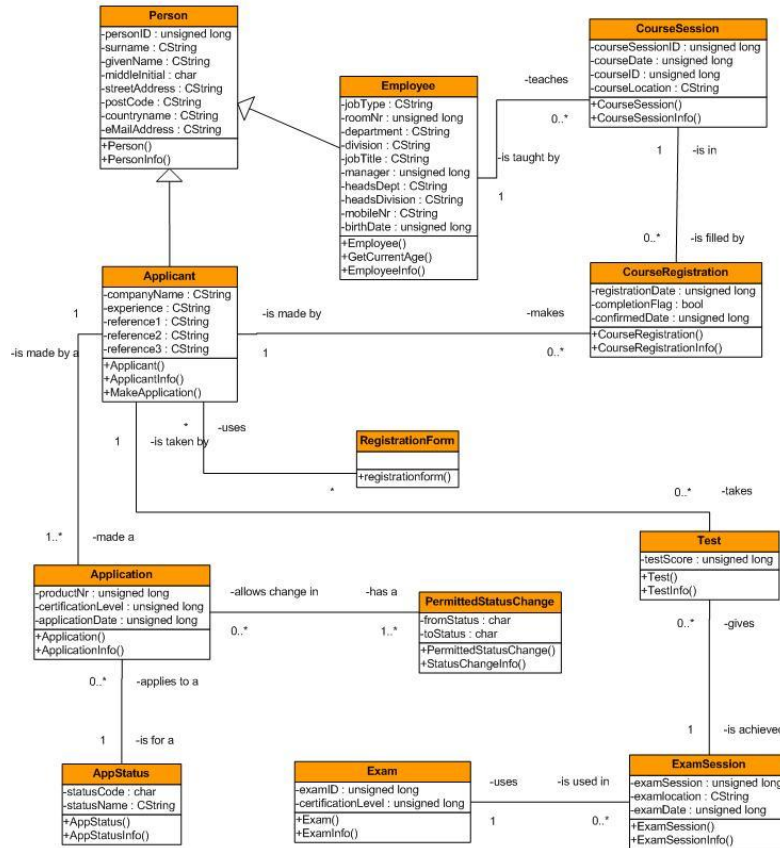

The example companies, organizations, products, domain names, e-mail addresses, logos, people, places, and events depicted herein are fictitious. No association with any real company, organization, product, domain name, email address, logo, person, places, or events is intended or should be inferred.

Create a Work Breakdown Structure Chart

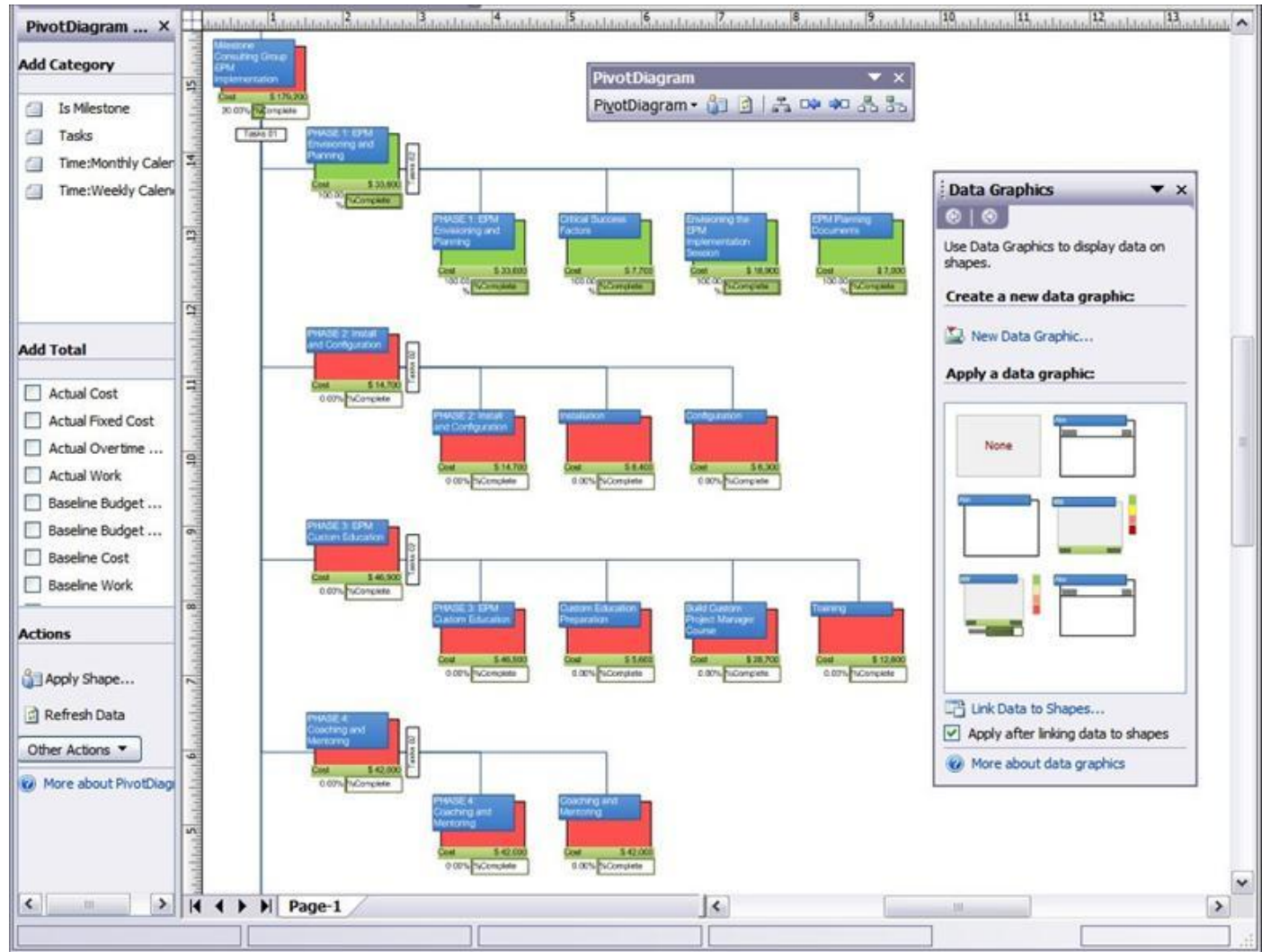

Revise a Complex Installation Diagram

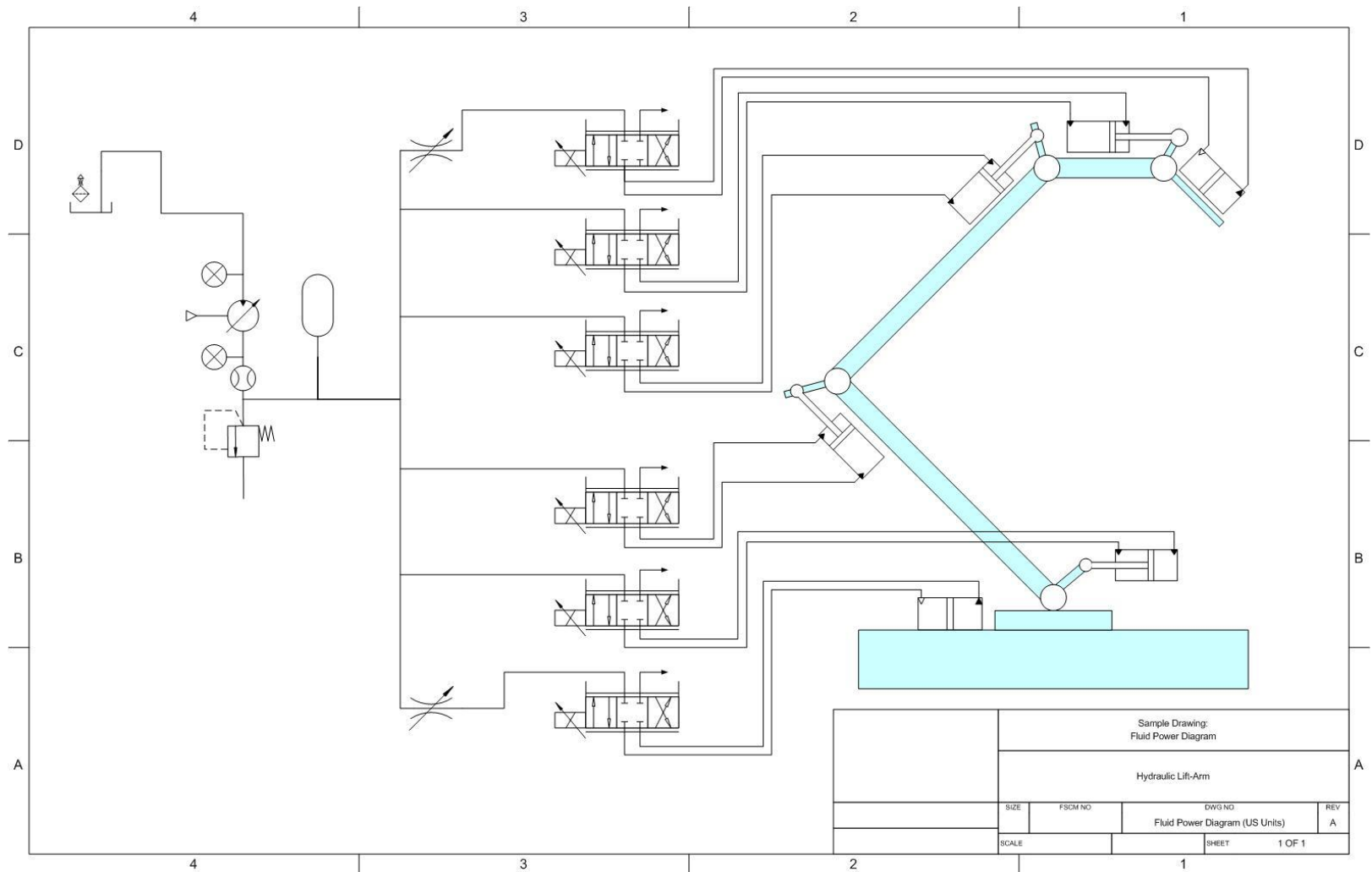

Microsoft

Break

Collaboration – Build Consensus

- Save a Rack Design as a Web Page
- Track Changes in a Network Diagram

Save a Rack Design as a Web Page

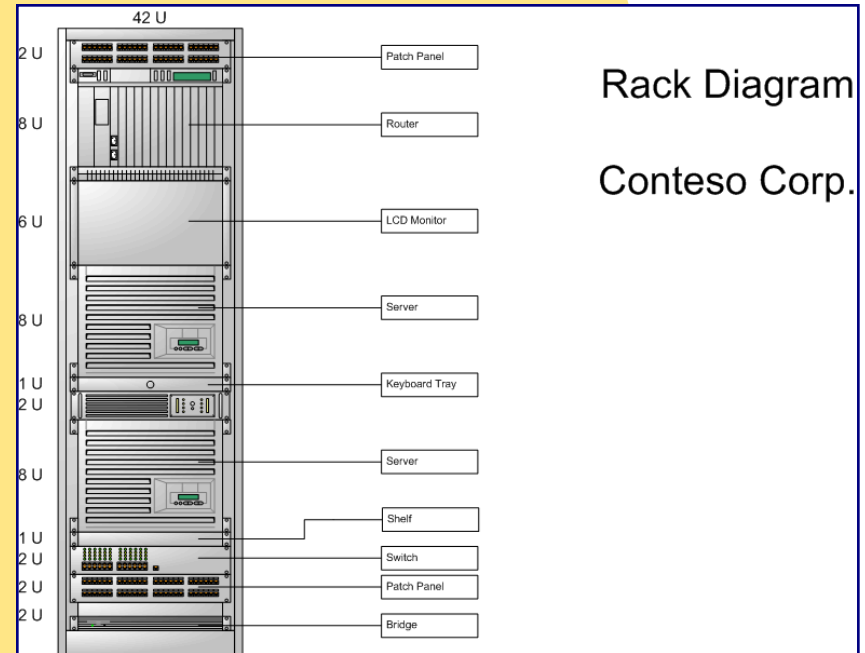
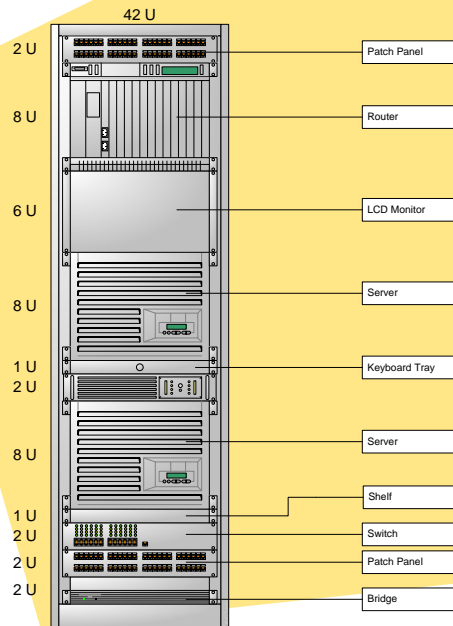

Rack Diagram
Conteso Corp.

Track Changes in a Network Diagram

Professional Impact

- Effective & Efficient Communication

📌 **Visio and You – Mobile and Effective**
Meetings with Tablet PC support

📌 **Add comments dynamically**
Categories of annotation with dynamic ink

📌 **View Diagrams in a Workspace**
SharePoint site access

Visio and You

- Mobile and Effective

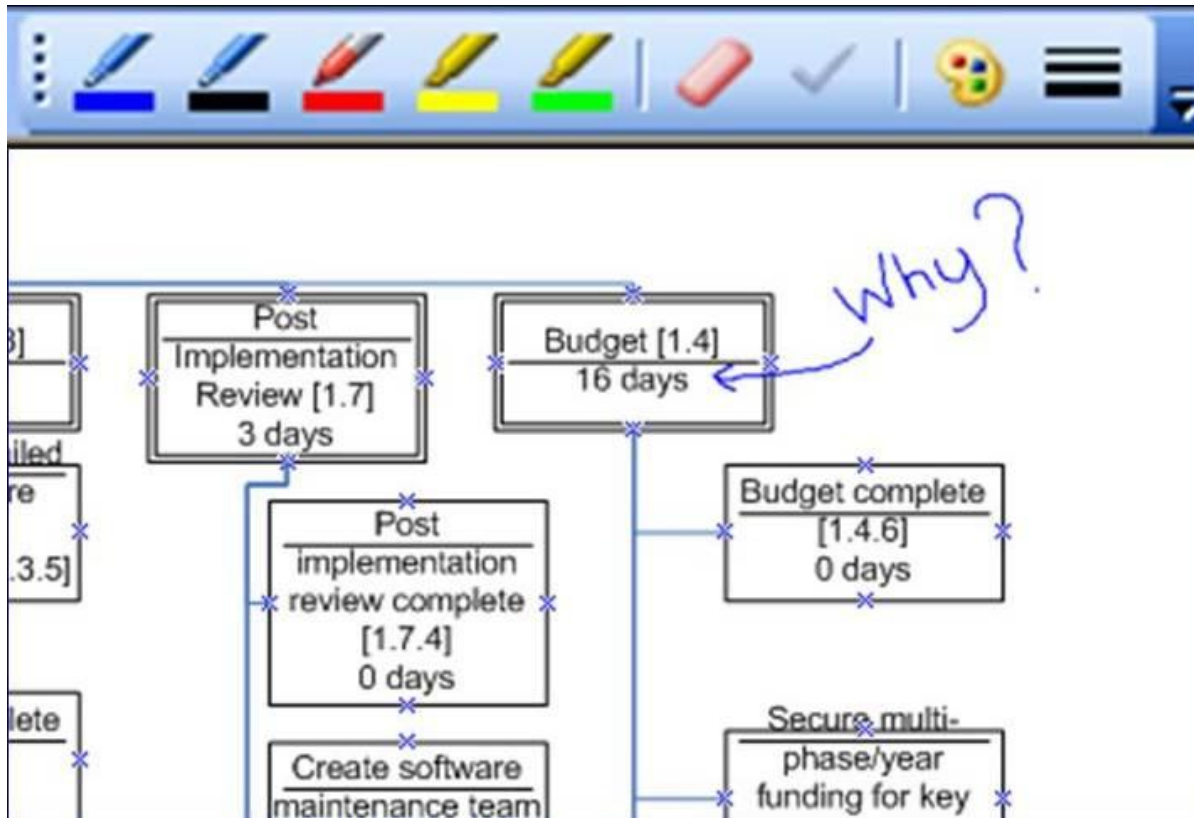

- Tablet PC support
- Dynamic Ink

Save as a Workspace

Publish diagrams to Microsoft Office SharePoint

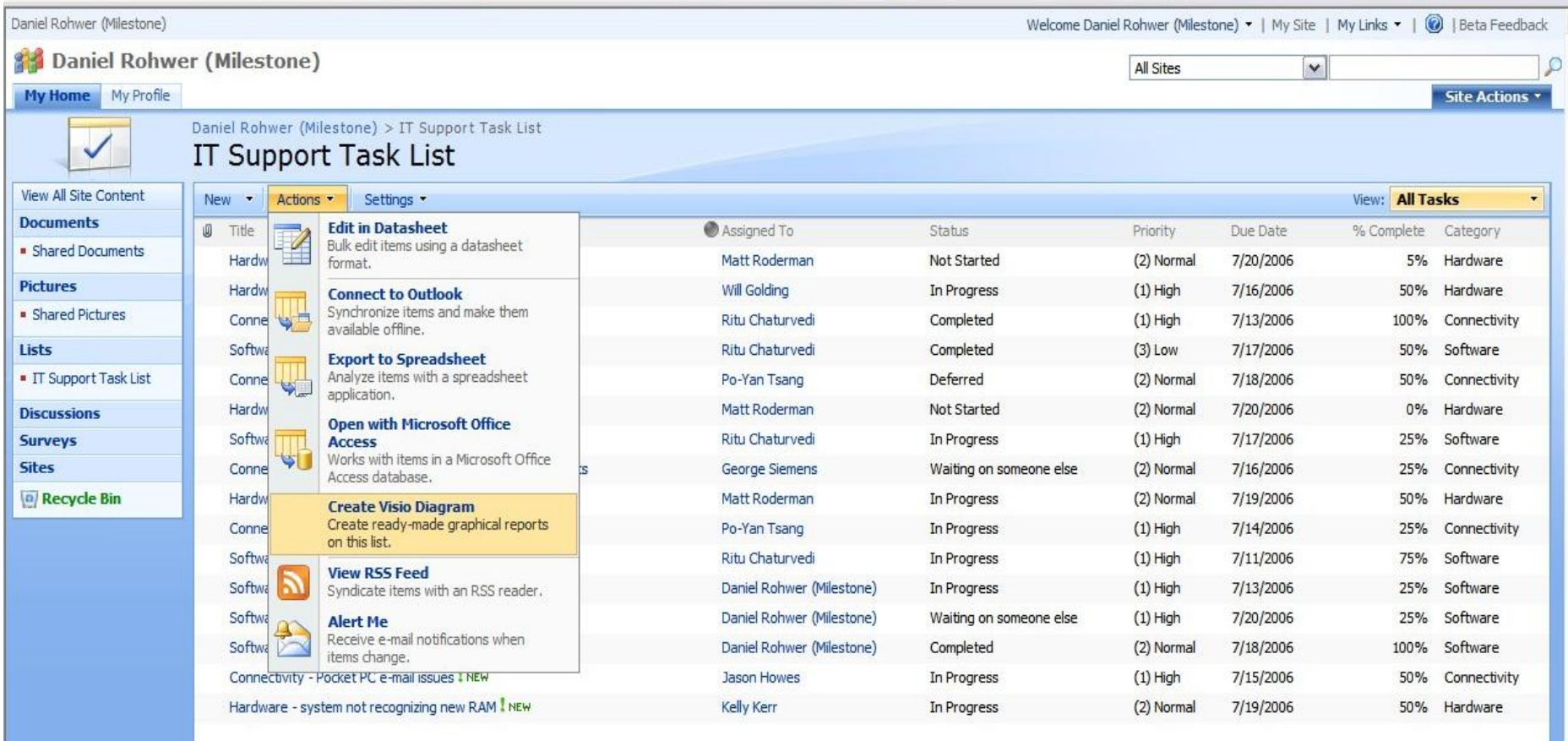

Title	Assigned To	Status	Priority	Due Date	% Complete	Category
Hardware - system not recognizing new RAM	Matt Roderman	Not Started	(2) Normal	7/20/2006	5%	Hardware
Software - system not recognizing new RAM	Will Golding	In Progress	(1) High	7/16/2006	50%	Hardware
Connectivity - Pocket PC e-mail issues	Ritu Chaturvedi	Completed	(1) High	7/13/2006	100%	Connectivity
Software - system not recognizing new RAM	Ritu Chaturvedi	Completed	(3) Low	7/17/2006	50%	Software
Connectivity - Pocket PC e-mail issues	Po-Yan Tsang	Deferred	(2) Normal	7/18/2006	50%	Connectivity
Hardware - system not recognizing new RAM	Matt Roderman	Not Started	(2) Normal	7/20/2006	0%	Hardware
Software - system not recognizing new RAM	Ritu Chaturvedi	In Progress	(1) High	7/17/2006	25%	Software
Connectivity - Pocket PC e-mail issues	George Siemens	Waiting on someone else	(2) Normal	7/16/2006	25%	Connectivity
Hardware - system not recognizing new RAM	Matt Roderman	In Progress	(2) Normal	7/19/2006	50%	Hardware
Connectivity - Pocket PC e-mail issues	Po-Yan Tsang	In Progress	(1) High	7/14/2006	25%	Connectivity
Software - system not recognizing new RAM	Ritu Chaturvedi	In Progress	(1) High	7/11/2006	75%	Software
Software - system not recognizing new RAM	Daniel Rohwer (Milestone)	In Progress	(1) High	7/13/2006	25%	Software
Software - system not recognizing new RAM	Daniel Rohwer (Milestone)	Waiting on someone else	(1) High	7/20/2006	25%	Software
Software - system not recognizing new RAM	Daniel Rohwer (Milestone)	Completed	(2) Normal	7/18/2006	100%	Software
Connectivity - Pocket PC e-mail issues	Jason Howes	In Progress	(1) High	7/15/2006	50%	Connectivity
Hardware - system not recognizing new RAM	Kelly Kerr	In Progress	(2) Normal	7/19/2006	50%	Hardware

Visio Solutions “Beyond the Box”

- Refreshable Reports
- Real-time visualization
- VBA, VB6, C++, C#, VB.NET, C#.NET

Total Seats :	281
Filled Seats :	59
Baggage (Kg):	1180
Ticket Price :	\$35,200.00
Frequent Flier Count :	54

SeatNumber	2A
PassengerName	Thom McCann
Class	First Class
FrequentFlier	TRUE
TicketPrice	\$1,000.00
Baggage	20

Production Asset Management

North Sea Oil

Demonstration

Regional Route Mapping and Planning

London Underground Train System

Demonstration

Summary – Visio Advanced Topics

- **Speed Up Planning and Review**

Productivity

- **Make Better Decisions**

Information Access

- **Build Consensus**

Collaboration

- **Professional Impact**

Effective & Efficient Communication

Further Resources

■ Microsoft Visio Resources

- www.microsoft.com/events/series/visio.msp
- www.microsoft.com/office/visio
- www.microsoft.com/technet/prodtechnol/visio
- msdn.microsoft.com/visio

Visibility.biz

The visualization division of
Milestone Consulting Group, Inc.

“Visualizing your Business”

- www.visibility.biz
- 17+ years of **Visio** expertise
- Consulting Services & Custom Visio Solutions
- Education for Visio Usage & Developer Training
- Additional Information:
<http://www.milestoneconsultinggroup.com/visibility.biz>
- Sister company Milestone Consulting Group, Inc. provides Consulting & Educational Services for **Microsoft Project and Project Server**

www.milestoneconsultinggroup.com

The Microsoft logo is located in the top right corner of the slide, rendered in a white, sans-serif font against the orange and yellow background.

Thank You!

Questions ?

david@visibility.biz

The Microsoft Office Visio 2007 logo is located in the bottom right corner. It features the Microsoft logo (four colored squares) to the left of the text "Microsoft Office Visio 2007". The text is in a black, sans-serif font.